

PERSONAL COUNSELING REPORT FOR THE ACADEMIC YEAR 2017-18

Date: 05/03/2018

Counseling is designed for students who have been placed on Academic Probation because of unsatisfactory academic progress.

The Counseling Cell of the college supports the students in resolving their Academic Improvement and enables them to overcome hurdles to happy and successful living. After this introductory session, the counselor meets each student personally.

Students in need of immediate attention are referred by the class mentors. A total of 175 students have benefitted from personal counseling.

Some of the Glimpses are:-

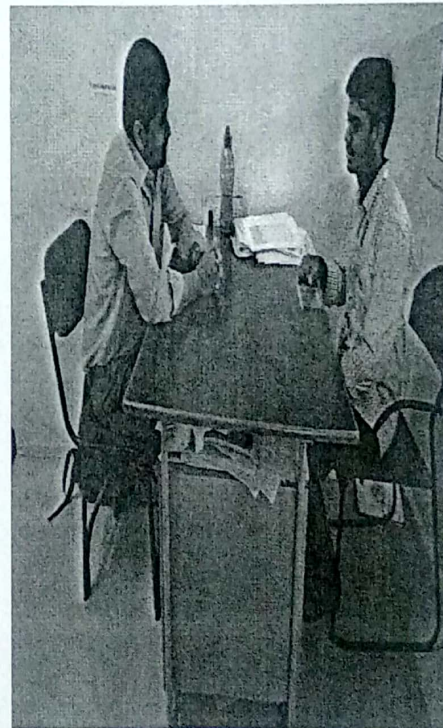
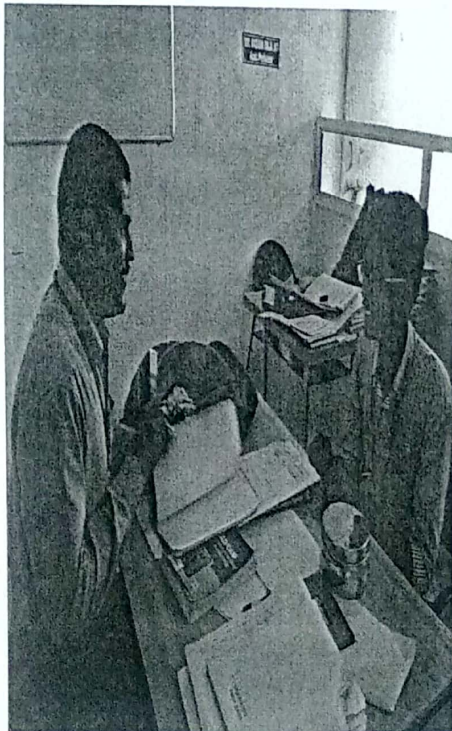

Faculty counseling the students



Accredited by
National Board of Accreditation
(CSE, ECE, ME)



Approved by
AICTE - New Delhi



Affiliated to
JNTU - Hyderabad

Hyderabad's First
campus to become
 **Microsoft**
GOLD PARTNER

GNIT GURU NANAK INSTITUTE OF TECHNOLOGY

(Approved by AICTE New Delhi, Accredited by NBA, Affiliated to JNTUH Hyderabad)

STUDENT COUNSELING BOOK 2017 - 2021

Name : Udota Yamini

Branch : CSE-C

Roll No. : 17831A05F5

Class & Section : GNIT



www.gnithyd.ac.in



Accredited by
National Board of Accreditation
(CSE, ECE, ME)



Approved by
AICTE - New Delhi



Affiliated to
JNTU - Hyderabad

Hyderabad's First
campus to become
 Microsoft
GOLD PARTNER

GNIT GURU NANAK INSTITUTE OF TECHNOLOGY

(Approved by AICTE New Delhi, NBA Accredited, Affiliated to JNTU Hyderabad)
Campus: IBRAHIMPATNAM R.R., District 501



Roll No :	17831A05F5		
Name :	Udata Yamini		
Branch :	CSE - C	Date of Birth :	09/11/1999
Student Staying at: (with pencil)	college hostel		
College Bus Route No: (with pencil)	College Hostel Block and Room No:		
Boarding at: (with pencil)	(with pencil) Old block, 61.		
Student Mobile No:	8498082794	Blood Group:	-
Student email ID:	yaminiudata@gmail.com		

Fathers Name:	Udata Sathyanarayana		
Residential Address:	Office Address with exact designation:		
H.No :	4-32		
Uppalamma Colony,			
Gundrampally,			
(M.U): Chityala, (Dist): Nalgonda.			
Mobile:	9848663870	Landline:	
Parents email ID:	-		

Admission Type: Convener Management PIO Transfer

Medium of instruction at Intermediate: English

Percentage of Marks: SSC: 80% Inter: 93.7% EAMCET Rank: 17772

English Proficiency: Very Good Good Average Poor

Cast Category: BC-B (Podmasali) Scholarship Ref.No. _____

yamini
Student Signature

HOD



Counseling Notes

Date	Counseling Notes
	Counselled regarding improving study habits
	Counselled regarding presentation skills

Parent Call Log

Date	Purpose	Reply

Parent Visit Report

Date	Purpose of Visit	Time Taken (Hours)	Signature of Parent

Specific Achievement/Activity/Participation Record

Date	Venue	Event	Achievement

Academic Summary

Attendance:	11	110
Final Attendance %	95%	93%
Condemnation Applied		
Subjects	14	111
Credits (Regular + Supply)	24	
Backlog Subjects	0	
CGPA	5.7	

Signature of Mentor / Year II Sem
Name: S. S. HOD-HAS

II Year I Semester Record
Fortnight wise Attendance

Fortnight	1	2	3	4	5	6	7	8
%	96	98	90	95	87	94	88	92

Medical Certificate submitted: Yes/No If yes from: _____ to _____

JNTUH Mid Marks

Sub	MC	Java	CPP	MFCs	DLJ	Final	Gr. Tot	Total	%
Mid 1	24	20	22	21	24	22	21	24	89
Mid 2	25	19	23	24	23	23	20	23	88
Avg of Mid	24	19	22	22	23	22	20	23	88

Found weak in Subjects (after I Mid): _____

Remedial Action

Name of the subject	No. of classes held	No. of classes attended	Percentage of improvement

Seminar performance

Subject	Topic	Rating		
		Knowledge (5)	Expression (5)	Audibility (5)

Overall Rating: Very Good Good Average Poor

Counseling Notes

Date	Counseling Notes
	Counselled regarding improving attendance
	Counselled regarding extra-curricular activities

Parent Call Log

Date	Purpose	Reply



Accredited by
National Board of Accreditation
(CSE, ECE, ME)



Approved by
AICTE - New Delhi



Affiliated to
JNTU - Hyderabad

Hyderabad's First campus to become
Microsoft
GOLD PARTNER

List of Students attended for Personal counseling in 2017-18

SL.No.	Roll No.	Name of the student	Dept.
1	17831A0501	A SAI TEJA	CSE
2	17831A0502	AAKASH DESHPANDE	CSE
3	17831A0503	AASHI M SHAH	CSE
4	17831A0504	ADEPU CHAKRAVARTHI	CSE
5	17831A0505	AKARAPU SUDHAMAYI	CSE
6	17831A0506	AKKANDRA CHANDRA SEKHAR	CSE
7	17831A0507	ALUVALA TEJASVI	CSE
8	17831A0508	ANANTULA PRIYANKA	CSE
9	17831A0509	ANSHUL NANDIRAJU	CSE
10	17831A0510	ANTHATI YAMINI	CSE
11	17831A0511	ANUGANDULA MANIDEEP	CSE
12	17831A0512	ANUGU VINEETH REDDY	CSE
13	17831A0513	ANUMANDLA NIKHITHA	CSE
14	17831A0514	ARKALA JAYANTH KUMAR	CSE
15	17831A0515	ARRAM ANILA	CSE
16	17831A0516	ARROLLA ISRAEL JOHN	CSE
17	17831A0517	B MEGHANA	CSE
18	17831A0518	B NARESH	CSE
19	17831A0519	BARLI SRUJANA	CSE
20	17831A0520	BATHULA SANDEEP	CSE
21	17831A0521	BEJJENKI AJAY CHARI	CSE
22	17831A0522	BHOOMA PRATHYUSHA	CSE
23	17831A0523	BIKKI DINESH GOUD	CSE
24	17831A0524	BITLA KETHAN SAI	CSE
25	17831A0525	BODDAPATI LEELA KRISHNA	CSE
26	16831A0510	BANDI UDAY TEJA	CSE
27	16831A0511	BANDI USHASREE	CSE
28	16831A0512	BANTARAM NITHEESH KUMAR	CSE
29	16831A0513	BANTARAM UTTEJ	CSE
30	16831A0514	BARLA KIRAN KUMAR	CSE
31	16831A1202	B RAM PRATEEK	IT
32	16831A1203	B SHREYAS	IT
33	16831A1204	BACHANABOINA SAIKIRAN	IT
34	16831A1205	BANDI YASHMA SREE	IT
35	16831A1206	BATHULA AISHWARYA	IT
36	16831A1207	BHAVANA N M	IT



37	16831A1208	BOMMENA ASHRUTHI	IT
38	16831A1209	CHINTHAM PRASHANTH	IT
39	16831A1210	CHITIKENA SHRAVYA	IT
40	16831A1211	DANIEL TITUS	IT
41	16831A1212	DEVANSH S DESAI	IT
42	16831A1213	DUBBAKA GOUTHAMI PRASANNA	IT
43	16831A1214	G RAKESH	IT
44	16831A1215	GANNA SRIKANTH	IT
45	16831A1217	JUKANTI MANISH	IT
46	16831A1219	K NIKITHA GOUD	IT
47	15831A1201	ALMALE MOUNIKA	IT
48	15831A1202	ANDE ARUNKUMAR	IT
49	15831A1203	BANOTHU SRIHARI	IT
50	15831A1204	BASHEERABAD SOURABKUMAR	IT
51	15831A1205	BHANDARI ROHAN GOUD	IT
52	15831A1206	BINGI SWATHI	IT
53	15831A1207	BITTU MANEESHA	IT
54	15831A1208	CHALLA MANOJ	IT
55	15831A1209	CHEDIDEERU MOUNIKA	IT
56	15831A1210	CHEPURU RAKESH	IT
57	17831A1212	JAKKIDI PRUDHVI REDDY	IT
58	17831A1213	JATAVATH JEEVAN SAI	IT
59	17831A1214	JITHENDER YADAV	IT
60	17831A1216	KALVA SAI PRABHU	IT
61	17831A0401	AITHA MALLIKARJUN	ECE
62	17831A0403	AKKINAPALLI KUMARA SWAMY	ECE
63	17831A0404	AKULA NAREN	ECE
64	17831A0405	ALAKANI NAVYA	ECE
65	17831A0412	BURA RANI YOJANA SRI HARSHA	ECE
66	17831A0413	CHALUVADHI SINDHUJA	ECE
67	17831A0419	DHARBA N V S S CHANDRAKANTH	ECE
68	17831A0420	EDIKUDA SRAVANTHI	ECE
69	17831A0421	ELADANDI SURYA PRASAD	ECE
70	17831A0430	GUNJI PAVAN KALYAN	ECE
71	17831A0438	KEERTHI SAMHITHA KADAVERU	ECE
72	17831A0439	KOLANUPAKA SAI SUMANTH	ECE
73	17831A0451	MANDA SOURABH	ECE
74	17831A0461	DANTU PRAMOD KUMAR REDDY	ECE
75	17831A0468	NAVEEN KUMAR AMARLAPUDI	ECE
76	17831A0469	NEDARI SANATH KUMAR	ECE
77	17831A0478	PARADI HARINI REDDY	ECE
78	17831A0479	PASUNURI. HEMALATHA	ECE



Accredited by
National Board of Accreditation
(CSE, ECE, ME)



Approved by
AICTE - New Delhi



Affiliated to
JNTU - Hyderabad

Hyderabad's First
campus to become
 Microsoft
GOLD PARTNER

79	17831A0484	RAGALLA SRINATH	ECE
80	17831A0486	RANGA SWAPNA	ECE
81	17831A0492	SANDAGALLA DIANA	ECE
82	17831A0498	SHAIK VASEEM	ECE
83	17831A04A5	T.VENKATA RAVI SREE CHARAN	ECE
84	17831A04A7	TATAPUDI PREETHI	ECE
85	17831A04A8	TELAGAMALA KAPIL	ECE
86	17831A04A9	THANIPARTHI JASHWANTH	ECE
87	16831A0401	AARON MATHEW CHANDY	ECE
88	16831A0406	ARUTLA NIKHIL KUMAR	ECE
89	16831A0411	BALA NIKHIL SAI	ECE
90	16831A0412	BANDARI EMMANUEL GEORGE	ECE
91	17831A0301	AAVULA SUSHMA	MECH
92	17831A0303	ADOTHU NIKHIL KUMAR	MECH
93	17831A0304	AJMEERA LOKESH BABU	MECH
94	17831A0313	BANDUGULA GAGANPAL	MECH
95	17831A0315	BHUKYA SAI KIRAN	MECH
96	17831A0332	INDURI DEEPAK	MECH
97	17831A0334	JANAGAMA RAJASHEKHAR	MECH
98	17831A0345	KOTAGIRI VISHAL	MECH
99	17831A0347	KURVA ASHOK KUMAR	MECH
100	17831A0352	LATTUPALLY RAMA KRISHNA REDDY	MECH
101	17831A0354	MADIGANA TARAKESHWAR RAO	MECH
102	17831A0359	MODDE GOUTHAM	MECH
103	16831A0308	A MADHU SUDHAN REDDY	MECH
104	16831A0310	ASEEM KUMAR DHIR	MECH
105	16831A0322	BHEEMAGANI SAIKRISHNA	MECH
106	16831A0323	BHONAGIRI SAI SATHVIK	MECH
107	16831A0337	DIDDI SINDHUJA	MECH
108	16831A0338	DONKANTI SURYA	MECH
109	16831A0361	GUNDLA SAI PRIYA	MECH
110	16831A0362	GUNDLA VAMSHI	MECH
111	16831A0379	KOBRADE MAILAGIRI	MECH
112	16831A0382	K SRINIVASULU	MECH
113	16831A0399	MUDIYALA VINESH REDDY	MECH
114	16831A03A0	MUTAKODURU RAHUL	MECH
115	15831A0303	ALAKUNTLA RAJU	MECH
116	15831A0304	AMAN RAJ	MECH
117	15831A0313	BAGARI ROHIT	MECH
118	15831A0315	BANDA SURYA SAI	MECH
119	15831A0322	BODA SUMANTH	MECH
120	15831A0324	B PAVAN	MECH
121	15831A0103	ADEPU NIKHITHA	CIVIL
122	15831A0105	AKULA ANKITHA	CIVIL



Accredited by
National Board of Accreditation
(CSE, ECE, ME)



Approved by
AICTE - New Delhi



Affiliated to
JNTU - Hyderabad

Hyderabad's First
campus to become
 Microsoft
GOLD PARTNER

123	15831A0106	ALAKUNTA SUPRIYA	CIVIL
124	15831A0113	ASTHAM AKHIL KUMAR	CIVIL
125	15831A0114	AYILA SRAVANI	CIVIL
126	15831A0116	BONDILI NISHA	CIVIL
127	15831A0118	BERAM DEEPA	CIVIL
128	15831A0126	CHENCHALA BHARATH KUMAR	CIVIL
129	15831A0127	C.BHARADWAJMANIKANTA	CIVIL
130	15831A0132	DEPANGI ADESH	CIVIL
131	15831A0135	DHOTRE VASANTHI	CIVIL
132	15831A0142	GANESH AMARAVADHI	CIVIL
133	15831A0144	GOJJA SAIKRISHNA	CIVIL
134	15831A0145	GUDLA CHARAN TEJA	CIVIL
135	15831A0146	GUJJARI MONA	CIVIL
136	15831A0148	JAYESH KEDIA	CIVIL
137	15831A0150	K ANUSHA	CIVIL
138	16831A0166	MANISH	CIVIL
139	16831A0169	VARSHA	CIVIL
140	16831A0176	N SAI KUMAR	CIVIL
141	16831A0182	NIKILA	CIVIL
142	16831A0187	USHA SRI	CIVIL
143	16831A0191	PAVANI.V	CIVIL
144	16831A0192	SRIKAR	CIVIL
145	16831A0197	P CHARAN KUMAR	CIVIL
146	16831A01A1	MOHSIN AHMED	CIVIL
147	16831A01A4	SAI MUKESH	CIVIL
148	16831A01A7	SD FAYAZ	CIVIL
149	16831A01A8	RAM NARSIMHA	CIVIL
150	16831A01A9	SHAIK HAFEEZ	CIVIL
151	16831A0247	SEVELLA HARISH KUMAR	EEE
152	16831A0253	THODUPUNURI SAHITH KUMAR	EEE
153	16831A0258	YAMAGANI SATISH	EEE
154	17835A0203	EDULAPURAM SRAVAN KUMAR	EEE
155	17835A0210	PUDARI SHIVANI	EEE
156	17835A0211	SHAIK ASMA	EEE
157	17835A0212	SHAIK RAWOOF	EEE
158	17835A0213	THOGITI NAVEENKUMAR	EEE
159	17835A0214	VITHANALA KALYAN KUMAR	EEE
160	15831A0202	AVUNOORI RAHUL	EEE
161	15831A0219	DOODALA SWATHY	EEE
162	15831A0224	GUNDU SRIKAR	EEE
163	15831A0233	M ANVESH	EEE
164	15831A0241	MORAPALLY DEVENDER REDDY	EEE
165	15831A0247	PARISHA SAI TEJA	EEE
166	15831A0252	SHERUPALLY SNEHALATHA	EEE
167	16835A0203	GURRAM SRIDHAR	EEE



Accredited by
National Board of Accreditation
(CSE, ECE, ME)



Approved by
AICTE - New Delhi



Affiliated to
JNTU - Hyderabad

Hyderabad's First
campus to become
 Microsoft
GOLD PARTNER

168	16835A0204	SIGASARAPU VINAYKUMAR	EEE
169	16835A0208	BETTU PREM SAI	EEE
170	16835A0209	JUMDAY ASHWITHA	EEE
171	16835A0210	KANIVENI RAJKUMAR	EEE
172	16835A0211	KOMURAVELLI RAJESHWARI	EEE
173	14831A0212	GOLLA ANUDEEP RAO	EEE
174	166F5A0241	ELADANDI JAYACHANDRASAI	EEE
175	16831A0239	P BHARATH KUMAR	EEE

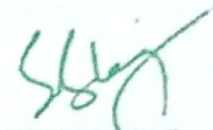

PRINCIPAL

Principal

Guru Nanak Institute of Technology
Khanapur, Ibrahimpatnam,
R.R. Dist-501 506.



Accredited by
National Board of Accreditation



Approved by
AICTE - New Delhi



Affiliated to
JNTU - Hyderabad

Hyderabad's First
campus to become
 Microsoft
GOLD PARTNER